# Gloria

*From the Prism Music collection HERE WITH US*

Words and Music by
MICHAEL W. SMITH
*Arranged and Orchestrated by*
*Bradley Knight*

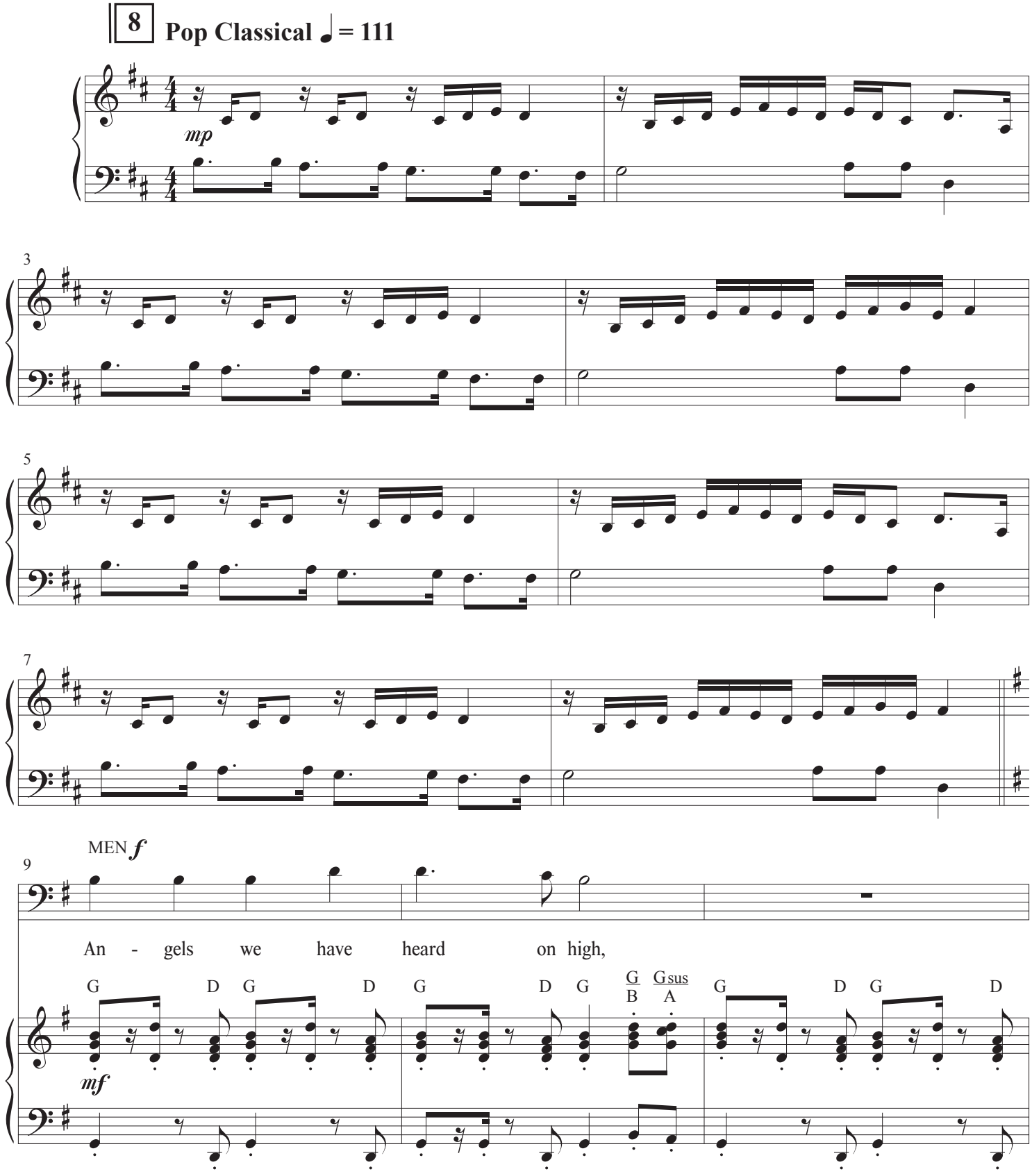


55 Digital Copies Purchased from Prism Located in FBCM Music Library 1218-02

© 1989 Sony/ATV Tunes (Admin by Hal Leonard) All rights reserved. Used by Permission.
**PLEASE NOTE: Copying of this music is NOT covered by the CCLI license. For CCLI information call 1-800-234-2446.**

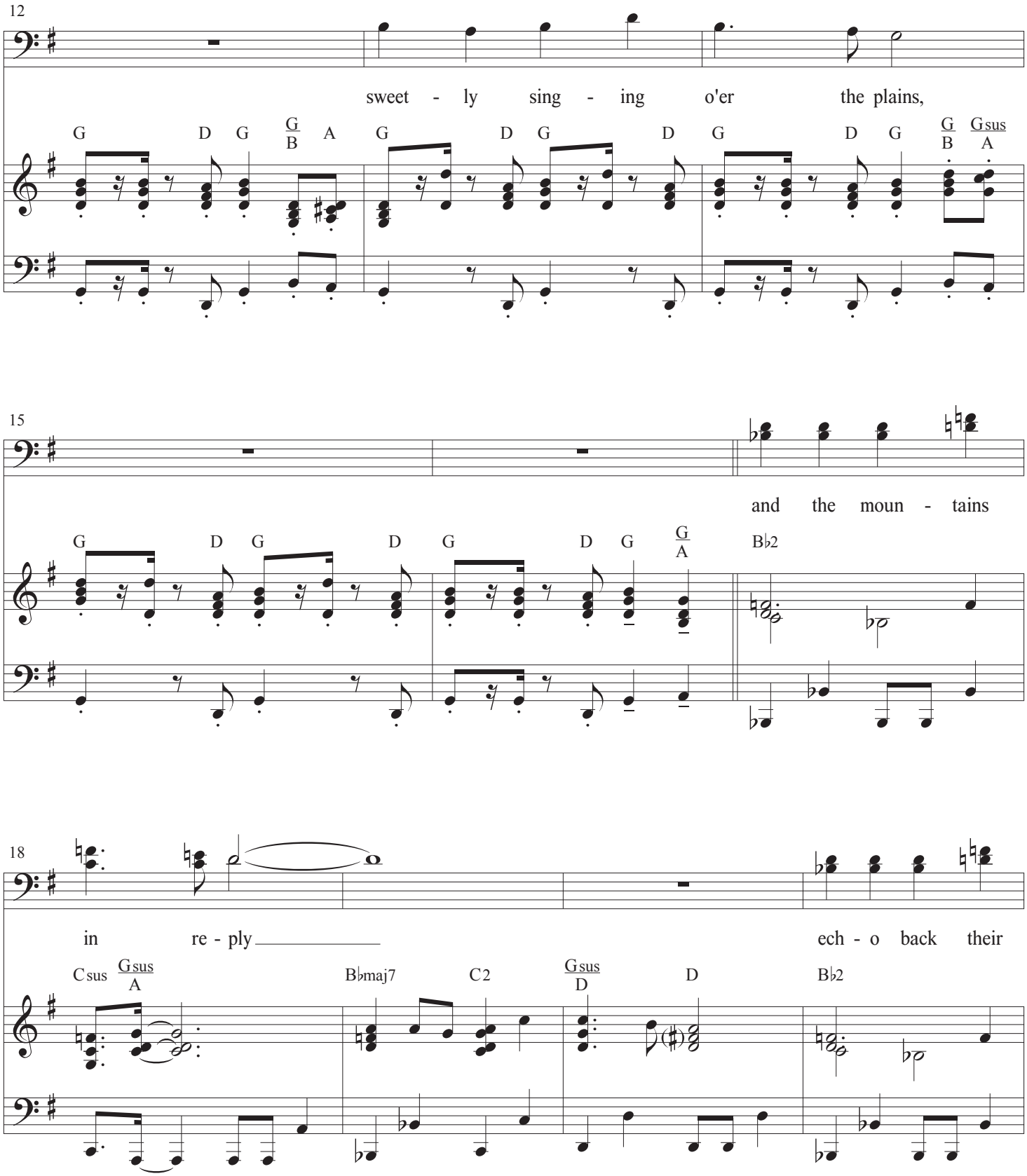
12
sweet - ly sing - ing o'er the plains,
G D G G/B A G D G D G D G G/B Gsus/A
15
and the moun - tains
G D G D G D G G/A B♭2
18
in re - ply ech - o back their
Csus Gsus/A B♭maj7 C2 Gsus/D D B♭2

22

Glo - ri - a, O

joy - ous strains.

Csus Gsus/A B♭ 3 C2 D D²⁴/E D/F♯ D²⁴/E D

25

glo - ri - a, in ex - cel - sis De - o.

D²⁴/E A/C♯ D D²⁴/E D/F♯ E/G♯ D/F♯ D²⁴/E D A D

28

Glo - ri - a, O glo - ri - a, in ex - cel - sis De - o.

D D²⁴/E D/F♯ D²⁴/E D D²⁴/E A/C♯ D D²⁴/E D/F♯ E/G♯ D/F♯ D²⁴/E D/F♯ E/G♯

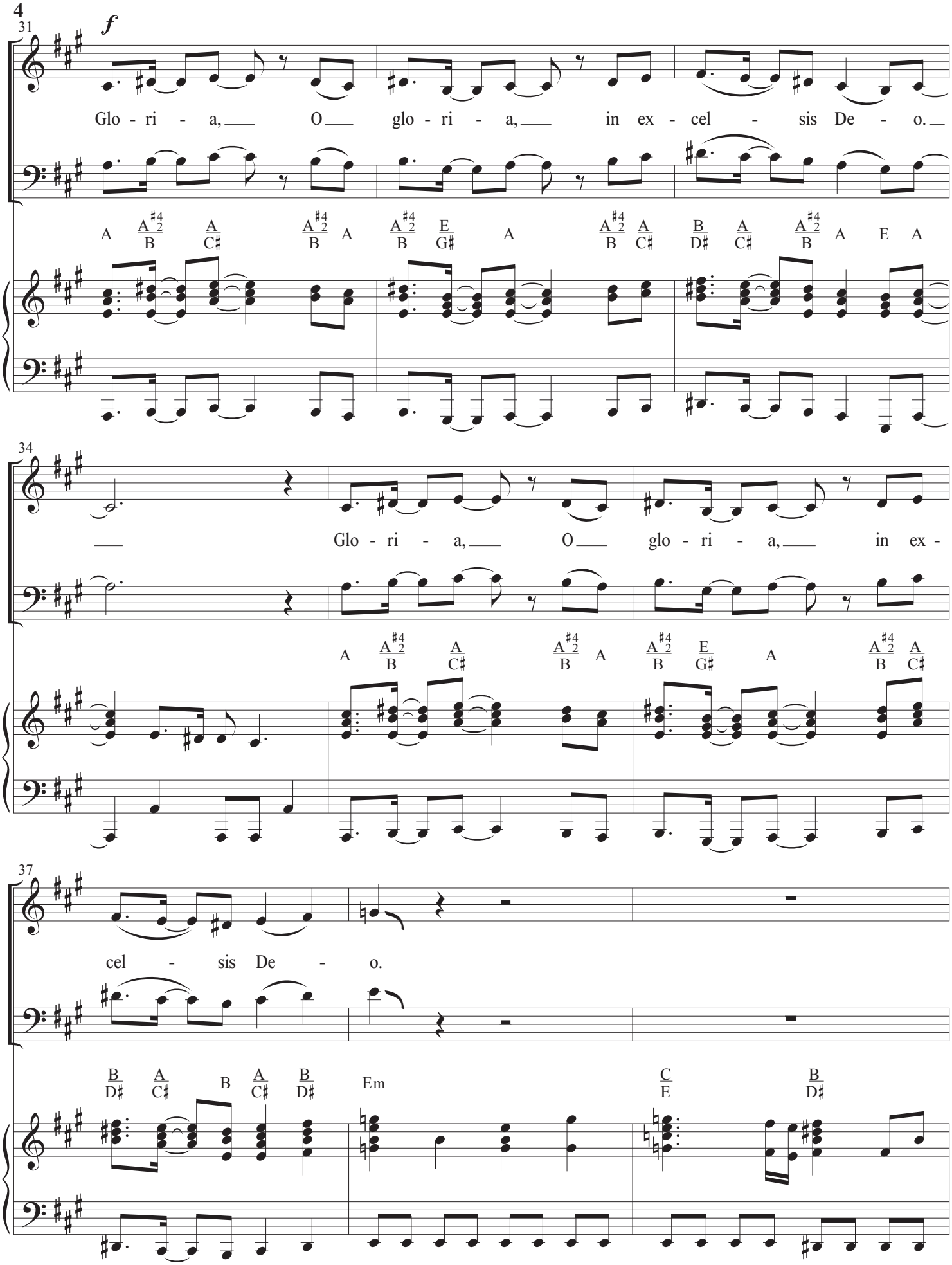
31
f
Glo - ri - a, O glo - ri - a, in ex - cel - sis De - o.
A A♯4/2/B A/C♯ A♯4/2/B A A♯4/2/B E/G♯ A A♯4/2/B A/C♯ B/D♯ A/C♯ A♯4/2/B A E A
34
Glo - ri - a, O glo - ri - a, in ex -
A A♯4/2/B A/C♯ A♯4/2/B A A♯4/2/B E/G♯ A A♯4/2/B A/C♯
37
cel - sis De - o.
B/D♯ A/C♯ B A/C♯ B/D♯ Em C/E B/D♯

40

F♯sus F♯ Bm D/A G D/F♯

*mf*

**10** **1:30**

42

G Asus A D Bm D/A G D/F♯

44

*MALE SOLO* ***f***

Come to Beth - le - hem and see

G Asus A D G D G D G D G G/B Gsus/A

47

Him whose birth the

*Sop. div.*

Glo - ri - a, O sing glo - ri - a!

*Ten. div.*

G D G D G D G G/B A G D G D

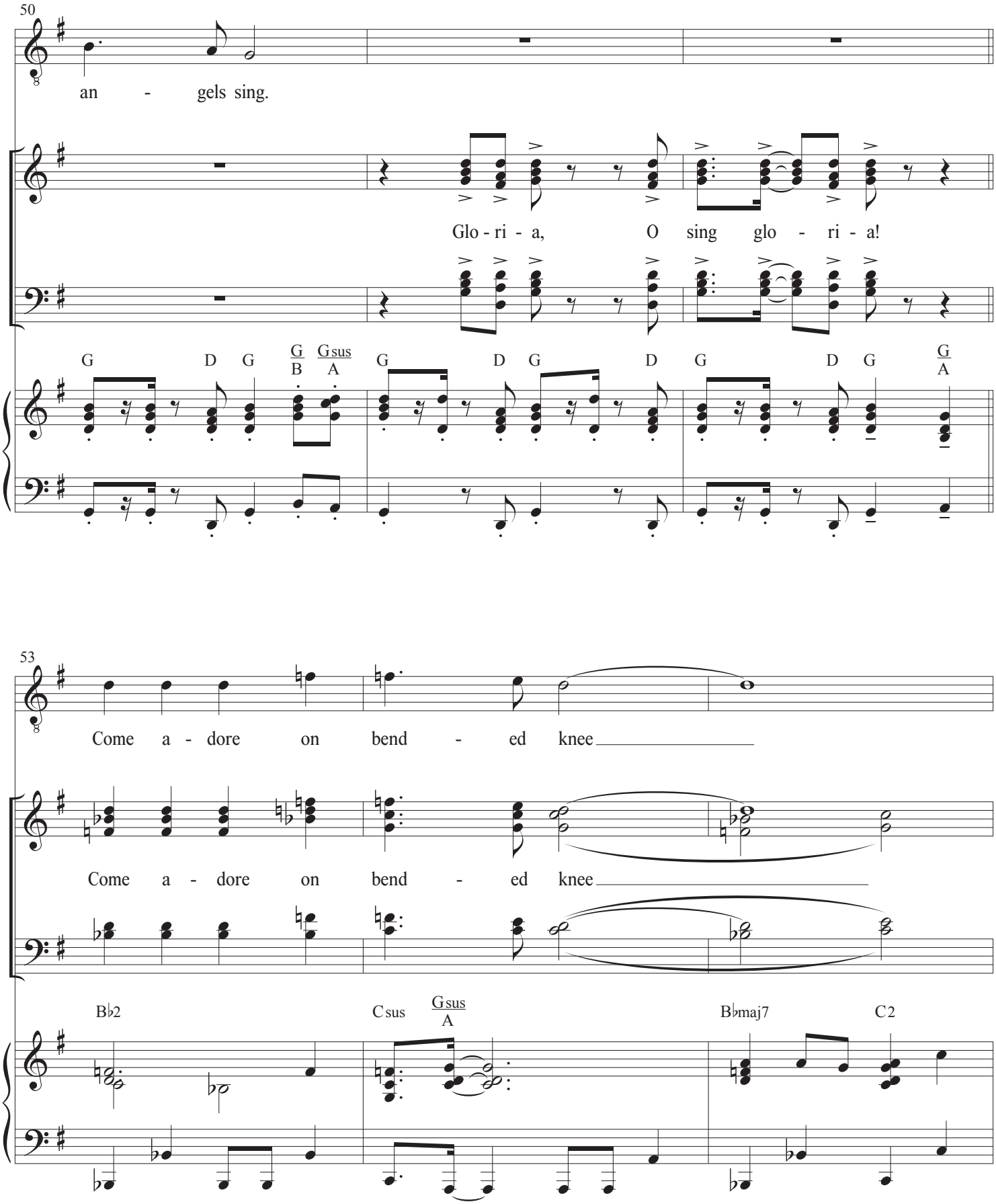
50
an - gels sing.
Glo - ri - a, O sing glo - ri - a!
G D G G/B Gsus/A G D G D G D G G/A
53
Come a - dore on bend - ed knee
Come a - dore on bend - ed knee
B♭2 Csus Gsus/A B♭maj7 C2

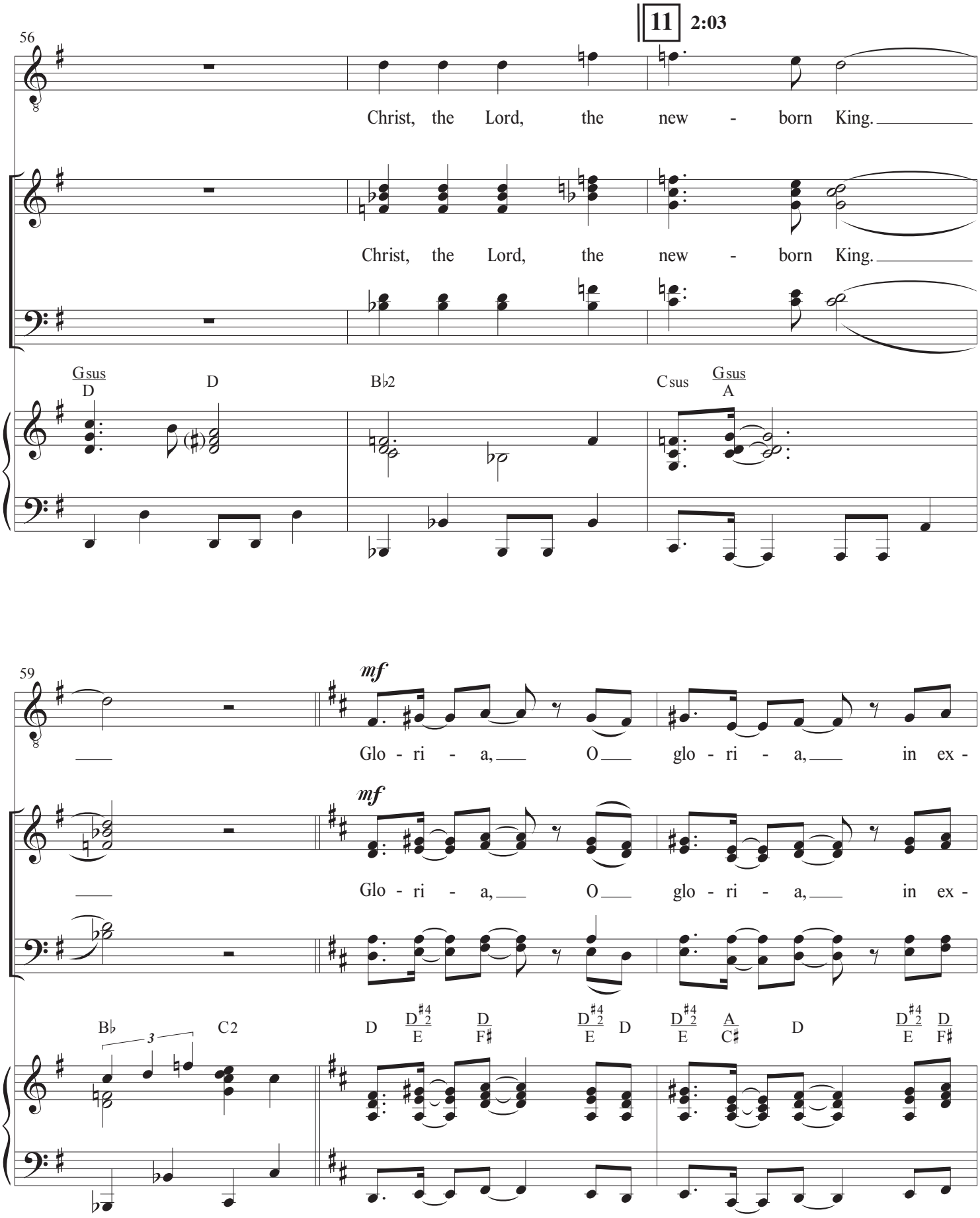
11
2:03
56
Christ, the Lord, the new - born King.
Christ, the Lord, the new - born King.
Gsus
D
D
B♭2
Csus
Gsus
A
59
mf
Glo - ri - a, O glo - ri - a, in ex -
mf
Glo - ri - a, O glo - ri - a, in ex -
B♭
3
C2
D
D♯4 2
E
D
F♯
D♯4 2
E
D
D♯4 2
E
A
C♯
D
D♯4 2
E
D
F♯

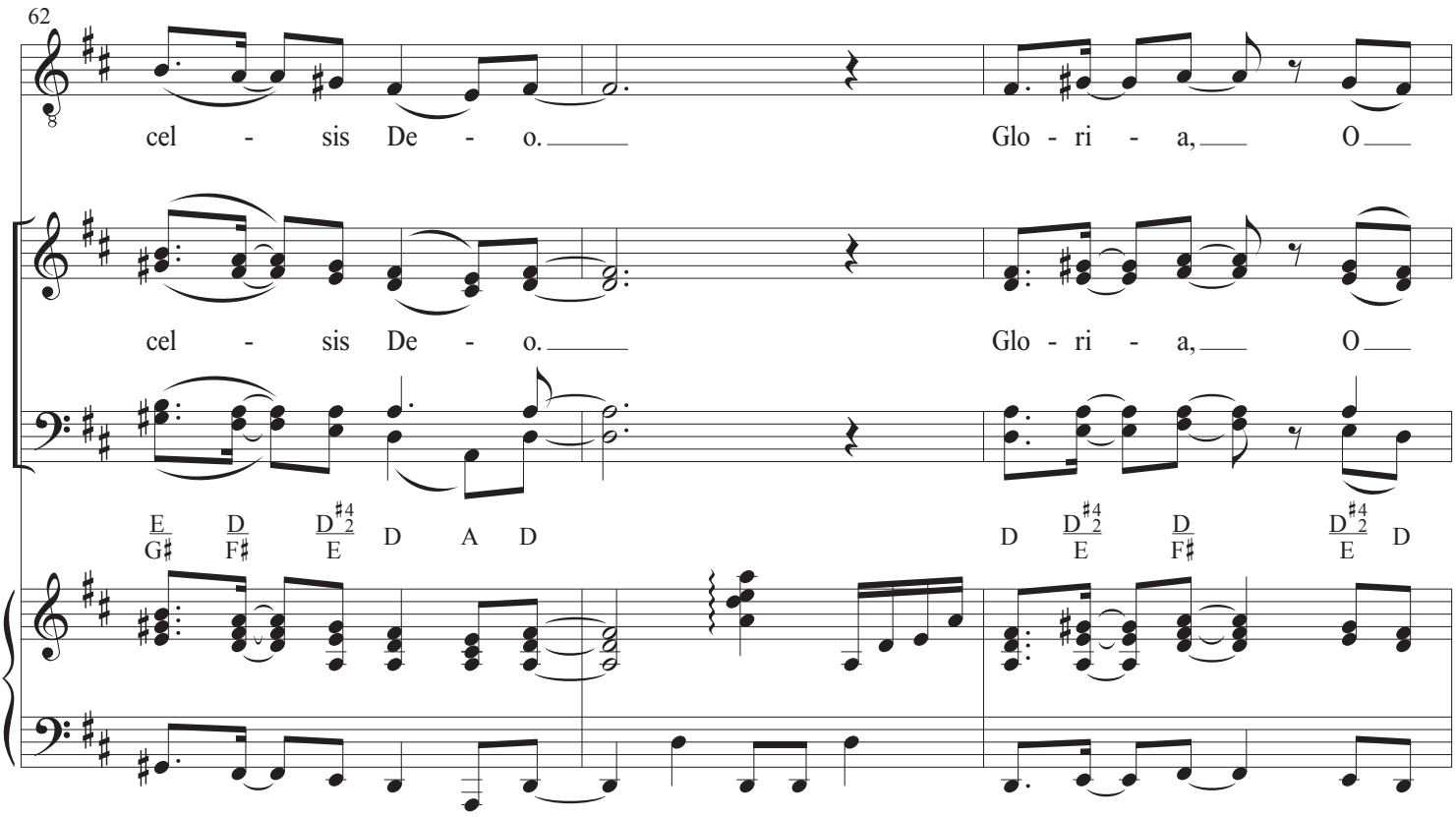
62
cel - sis De - o.
Glo - ri - a, O
cel - sis De - o.
Glo - ri - a, O
E G♯ D F♯ D♯4 2 E D A D
D D♯4 2 E D F♯ D♯4 2 E D

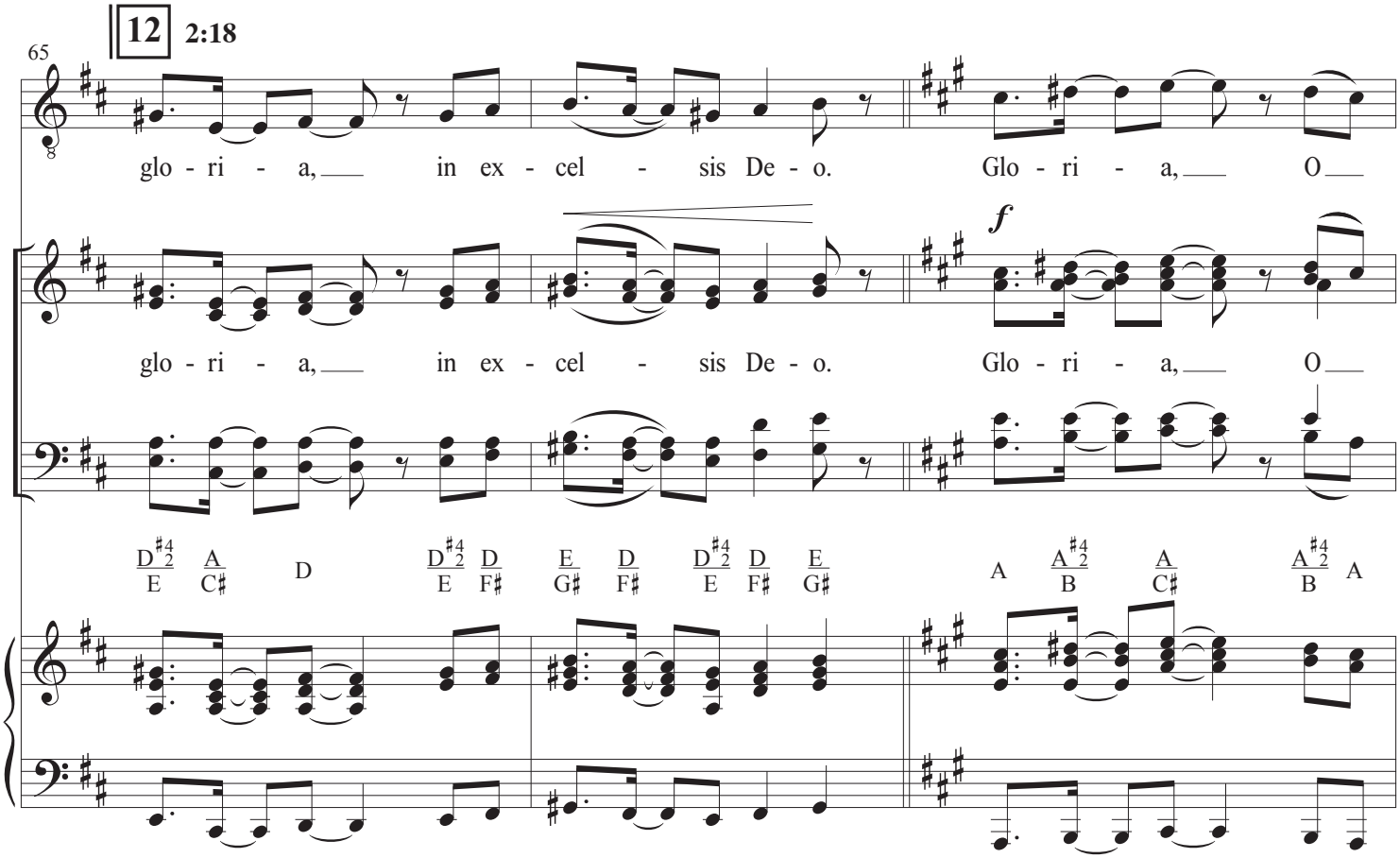
12 2:18
65
glo - ri - a, in ex - cel - sis De - o.
Glo - ri - a, O
glo - ri - a, in ex - cel - sis De - o.
Glo - ri - a, O
f
D♯4 2 E A C♯ D D♯4 2 E D F♯ E G♯ D F♯ D♯4 2 E D F♯ E G♯
A A♯4 2 B A C♯ A♯4 2 B A

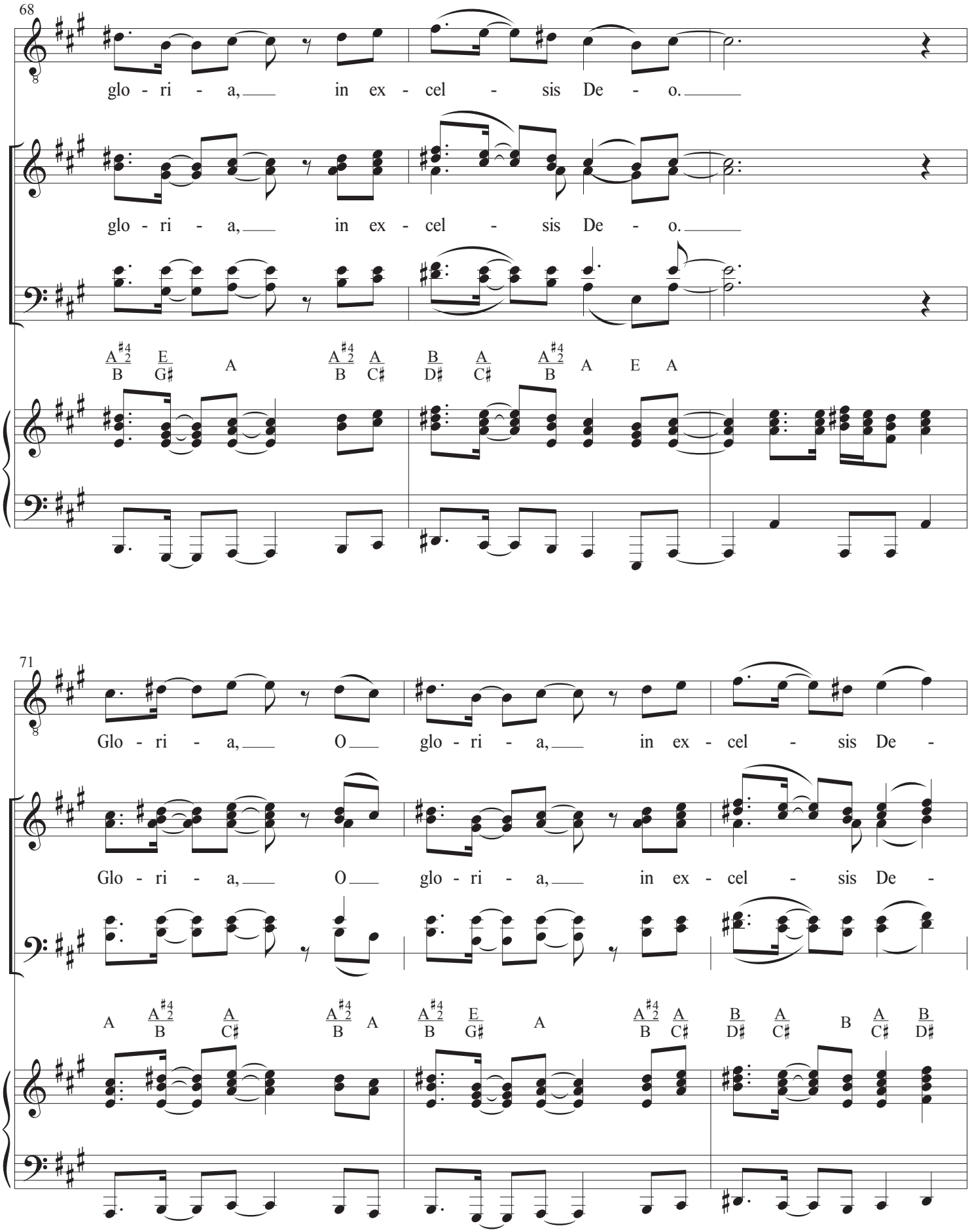
68
glo - ri - a, in ex - cel - sis De - o.
glo - ri - a, in ex - cel - sis De - o.
A♯4 2 B E G♯ A A♯4 2 B A C♯ B D♯ A C♯ A♯4 2 B A E A
71
Glo - ri - a, O glo - ri - a, in ex - cel - sis De -
Glo - ri - a, O glo - ri - a, in ex - cel - sis De -
A A♯4 2 B A C♯ A♯4 2 B A A♯4 2 B E G♯ A A♯4 2 B A C♯ B D♯ A C♯ B A C♯ B D♯

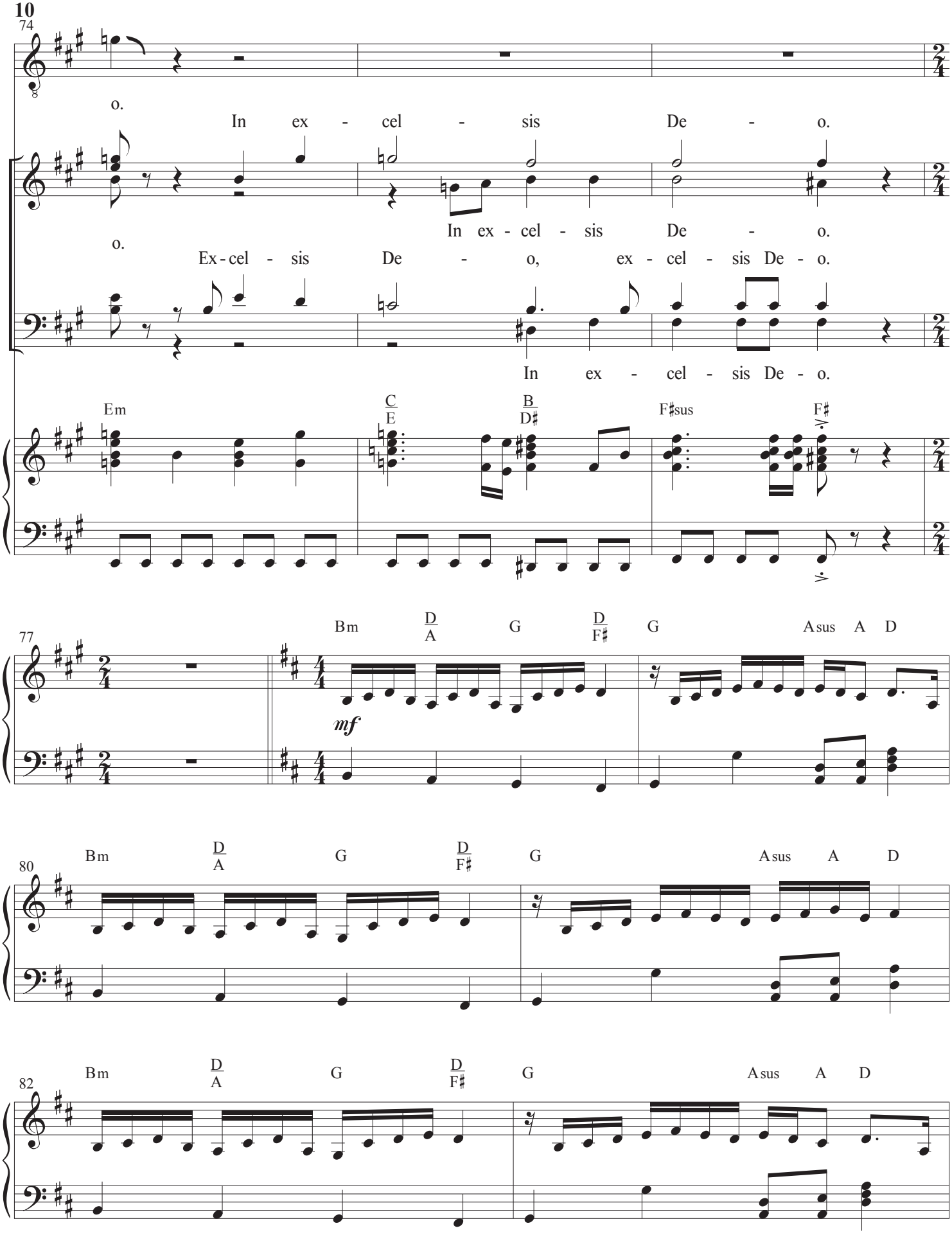
74
o.
In ex - cel - sis De - o.
In ex - cel - sis De - o.
o.
Ex - cel - sis De - o, ex - cel - sis De - o.
In ex - cel - sis De - o.
Em
C
E
B
D♯
F♯sus
F♯
77
Bm
D
A
G
D
F♯
G
Asus A D
mf
80
Bm
D
A
G
D
F♯
G
Asus A D
82
Bm
D
A
G
D
F♯
G
Asus A D

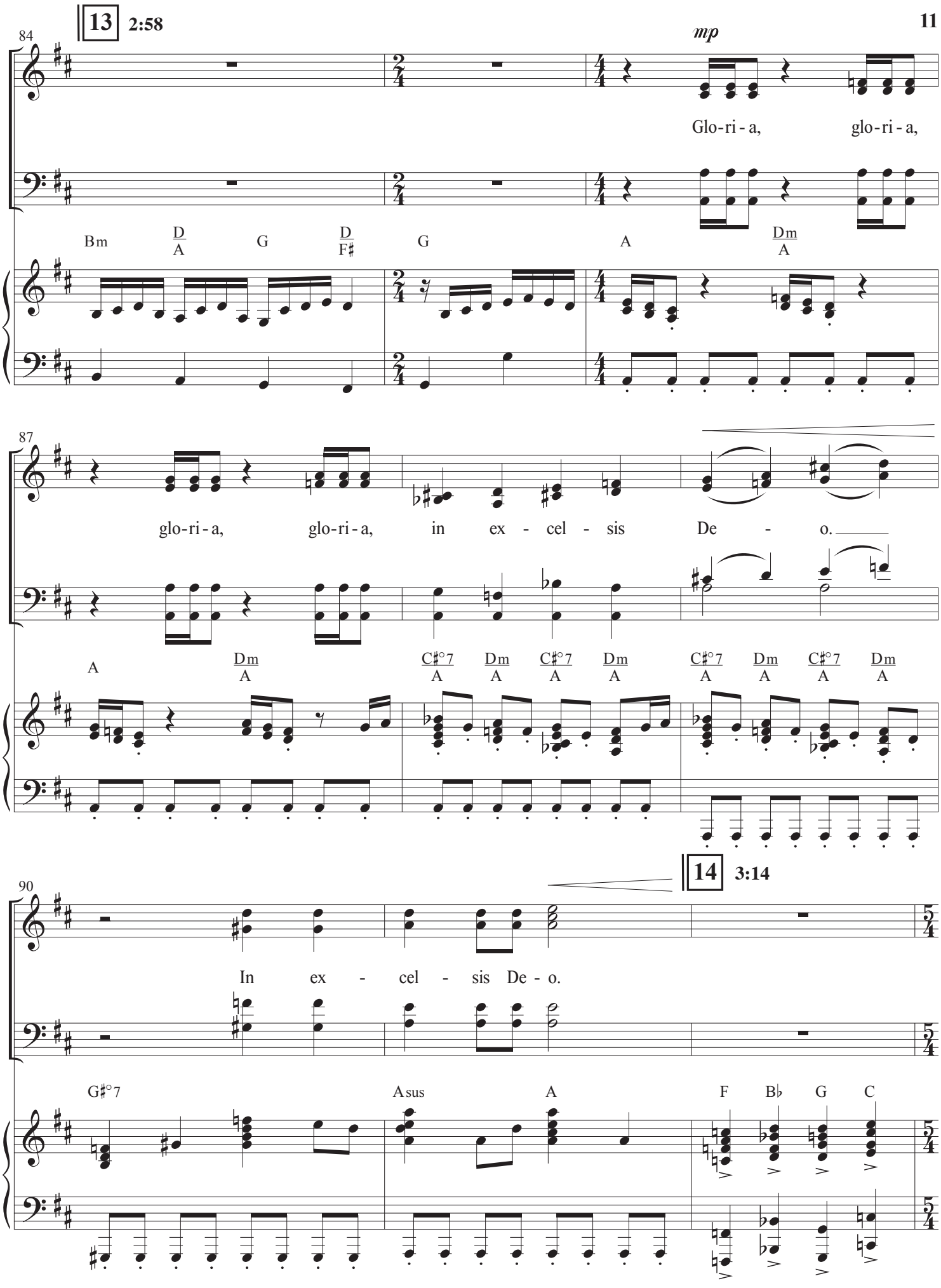
13 2:58
84
mp
Glo-ri-a, glo-ri-a,
Bm D/A G D/F♯ G A Dm/A
87
glo-ri-a, glo-ri-a, in ex-cel-sis De-o.
A Dm/A C♯°7/A Dm/A C♯°7/A Dm/A C♯°7/A Dm/A C♯°7/A Dm/A
14 3:14
90
In ex-cel-sis De-o.
G♯°7 Asus A F B♭ G C

*MALE SOLO*

93

An - gels we have heard on high,

B Em D G D G D G D G G/B Gsus/A

*mf*

96

sweet - ly sing - ing

Glo - ri - a, O sing glo - ri - a!

G D G D G D G G/B A G D G D

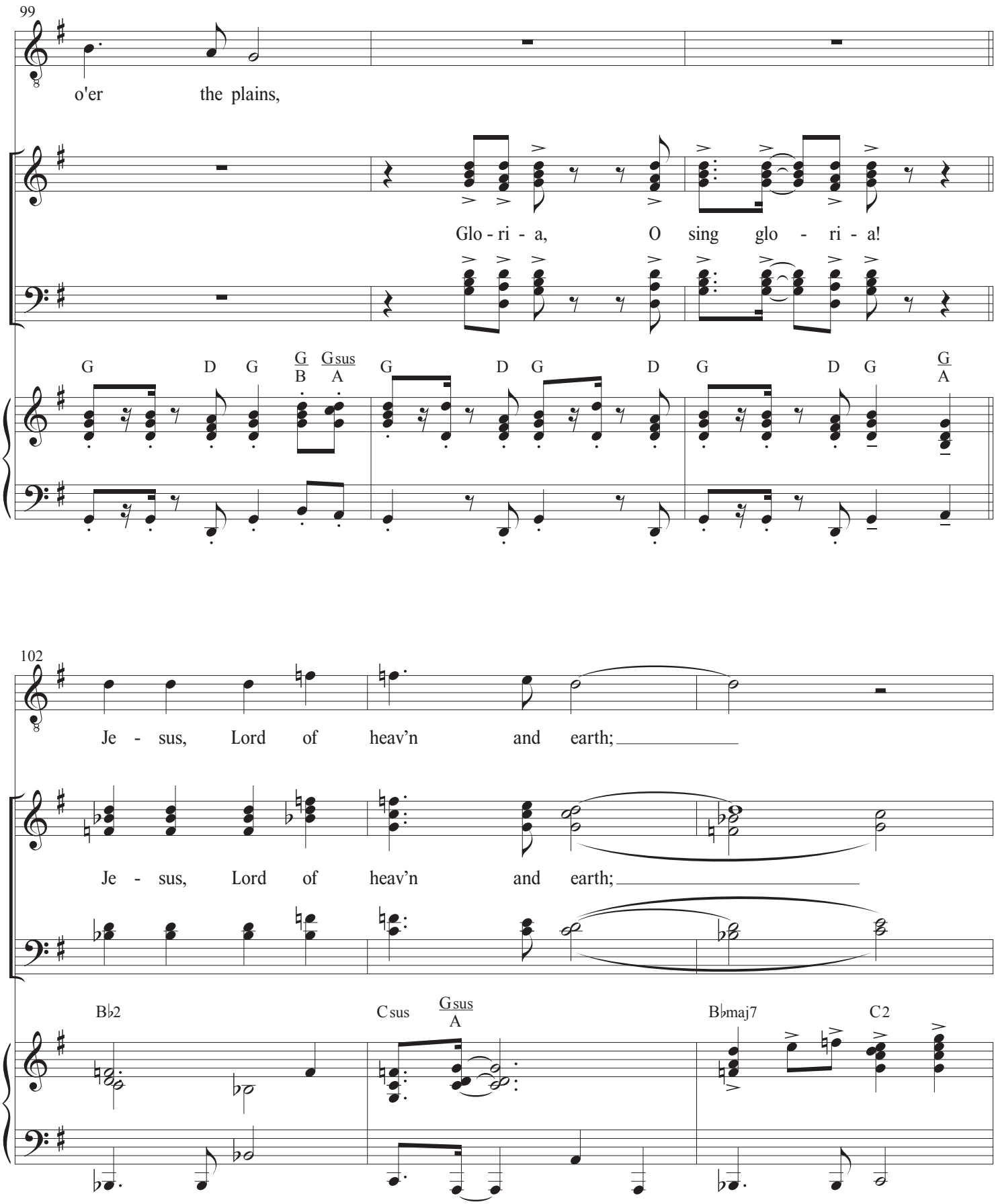
99
o'er the plains,
Glo - ri - a, O sing glo - ri - a!
G D G G/B Gsus/A G D G D G D G G/A
102
Je - sus, Lord of heav'n and earth;
Je - sus, Lord of heav'n and earth;
B♭2 Csus Gsus/A B♭maj7 C2

15 3:47

105

with us sing our Sav - ior's birth!

with us sing our Sav - ior's birth!

Dsus D B♭2 Csus Gsus A

108

p

Glo - ri - a, O

B♭2 C2 N.C. D D♯4 2 E D F♯ D♯4 2 E D

3

p

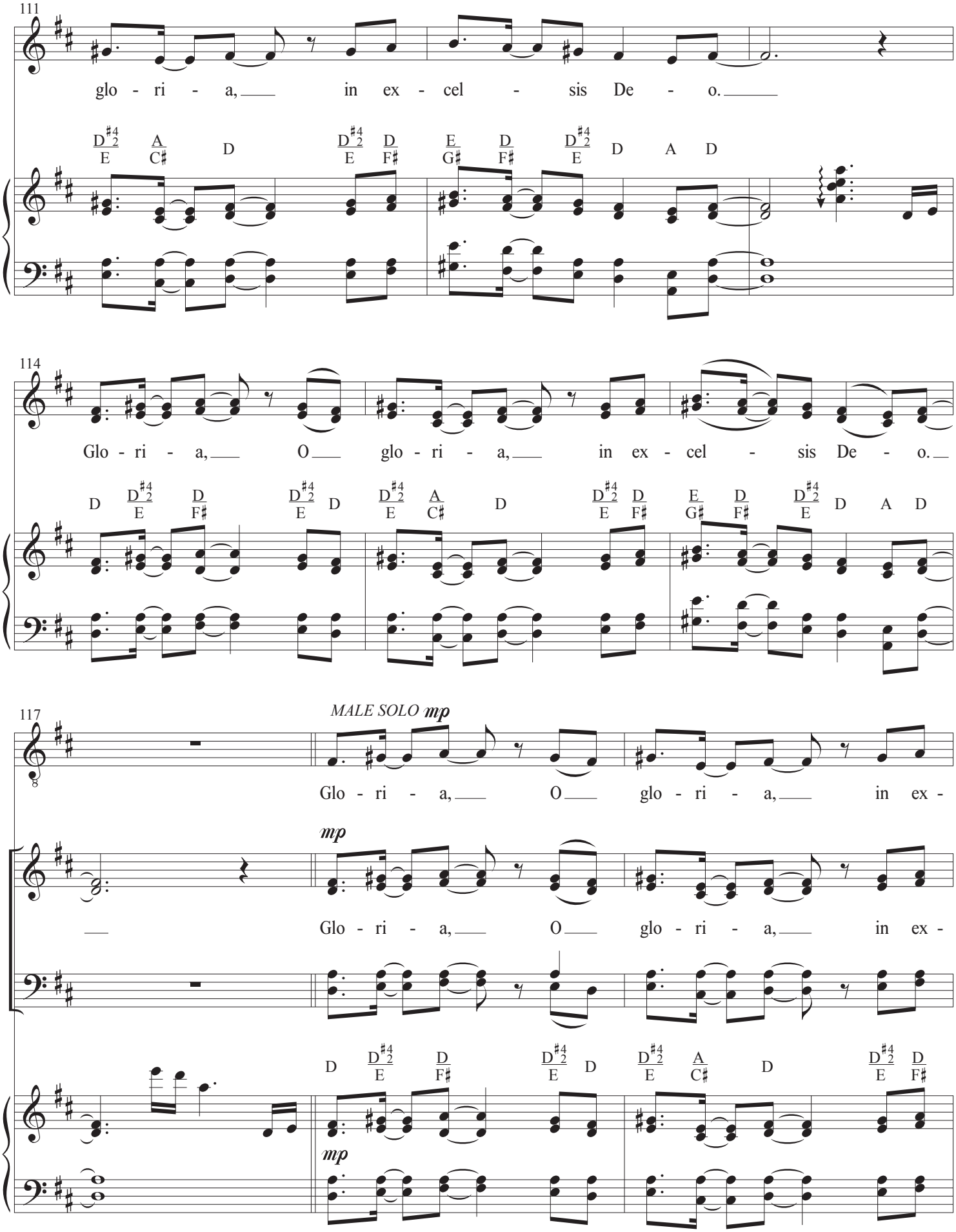
111
glo - ri - a, in ex - cel - sis De - o.
D A D
114
Glo - ri - a, O glo - ri - a, in ex - cel - sis De - o.
D A D
117
MALE SOLO mp
Glo - ri - a, O glo - ri - a, in ex -
mp
Glo - ri - a, O glo - ri - a, in ex -
mp

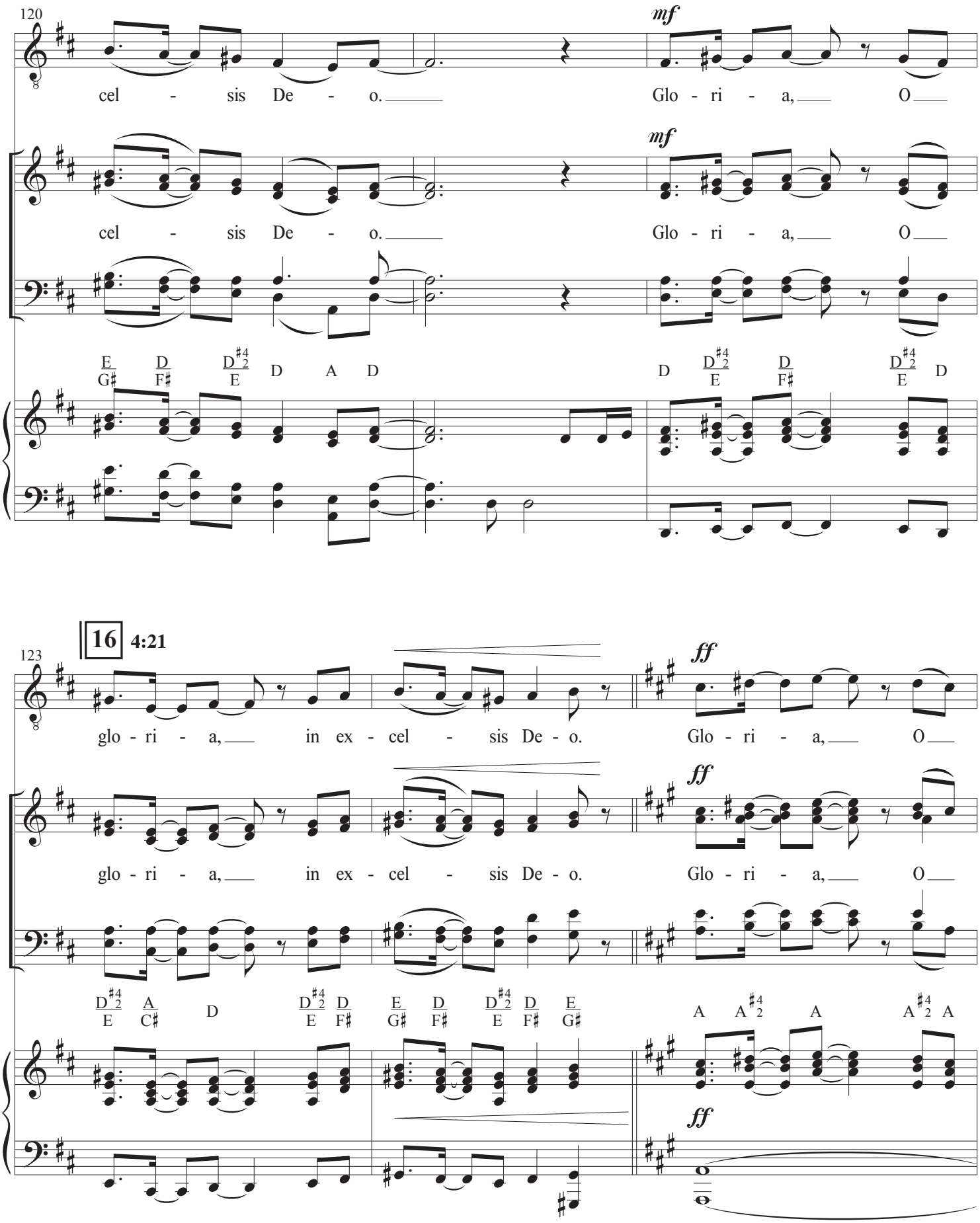
120
mf
cel - sis De - o.
Glo - ri - a, O
mf
cel - sis De - o.
Glo - ri - a, O
E D D♯4/2 D A D
G♯ F♯ E
D D♯4/2 D D♯4/2 D
E F♯ E
16 4:21
123
ff
glo - ri - a, in ex - cel - sis De - o.
Glo - ri - a, O
ff
glo - ri - a, in ex - cel - sis De - o.
Glo - ri - a, O
D♯4/2 A D D♯4/2 D E D D♯4/2 D E A A♯4/2 A A♯4/2 A
E C♯ E F♯ G♯ F♯ E F♯ G♯
ff

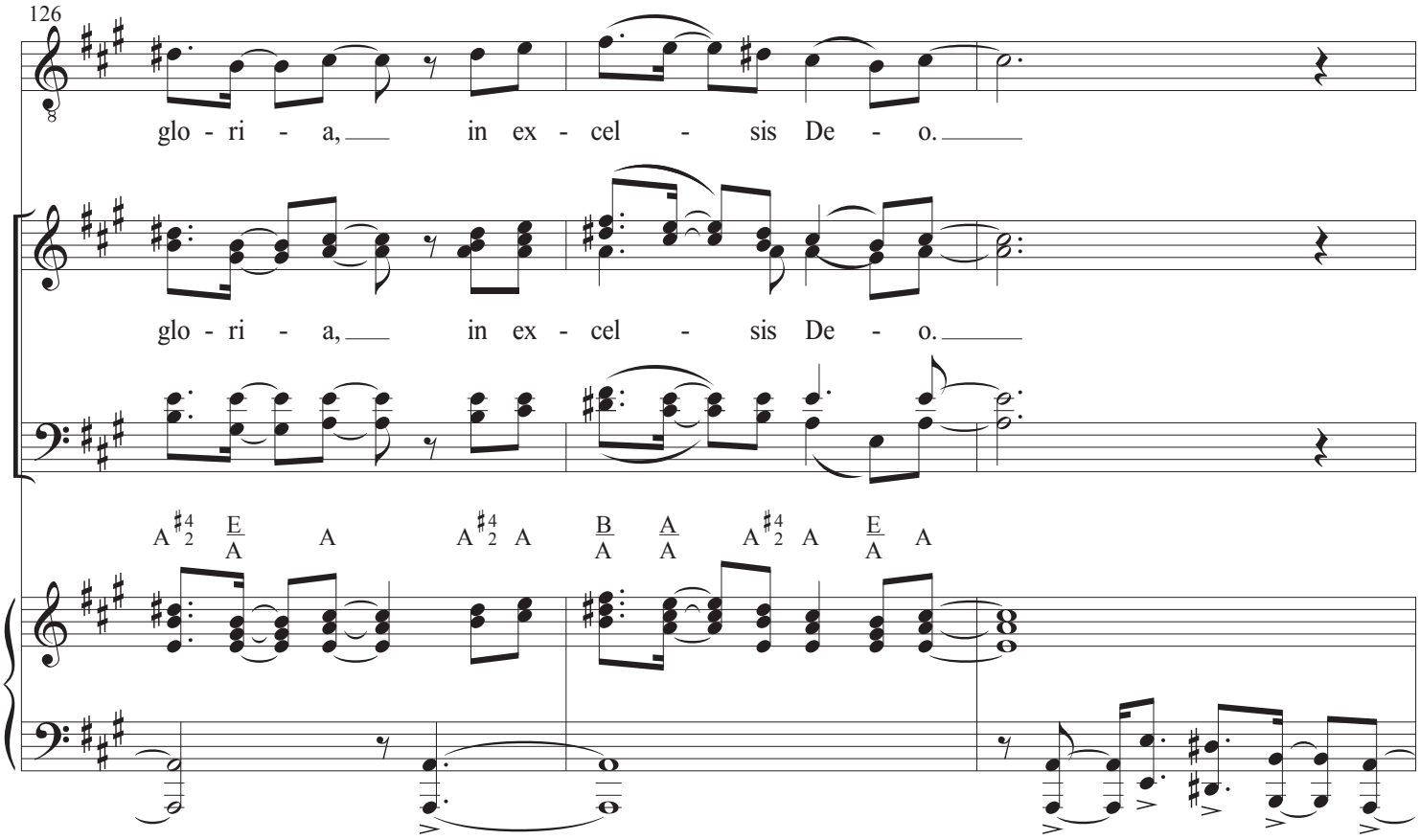
126
glo - ri - a, in ex - cel - sis De - o.
glo - ri - a, in ex - cel - sis De - o.

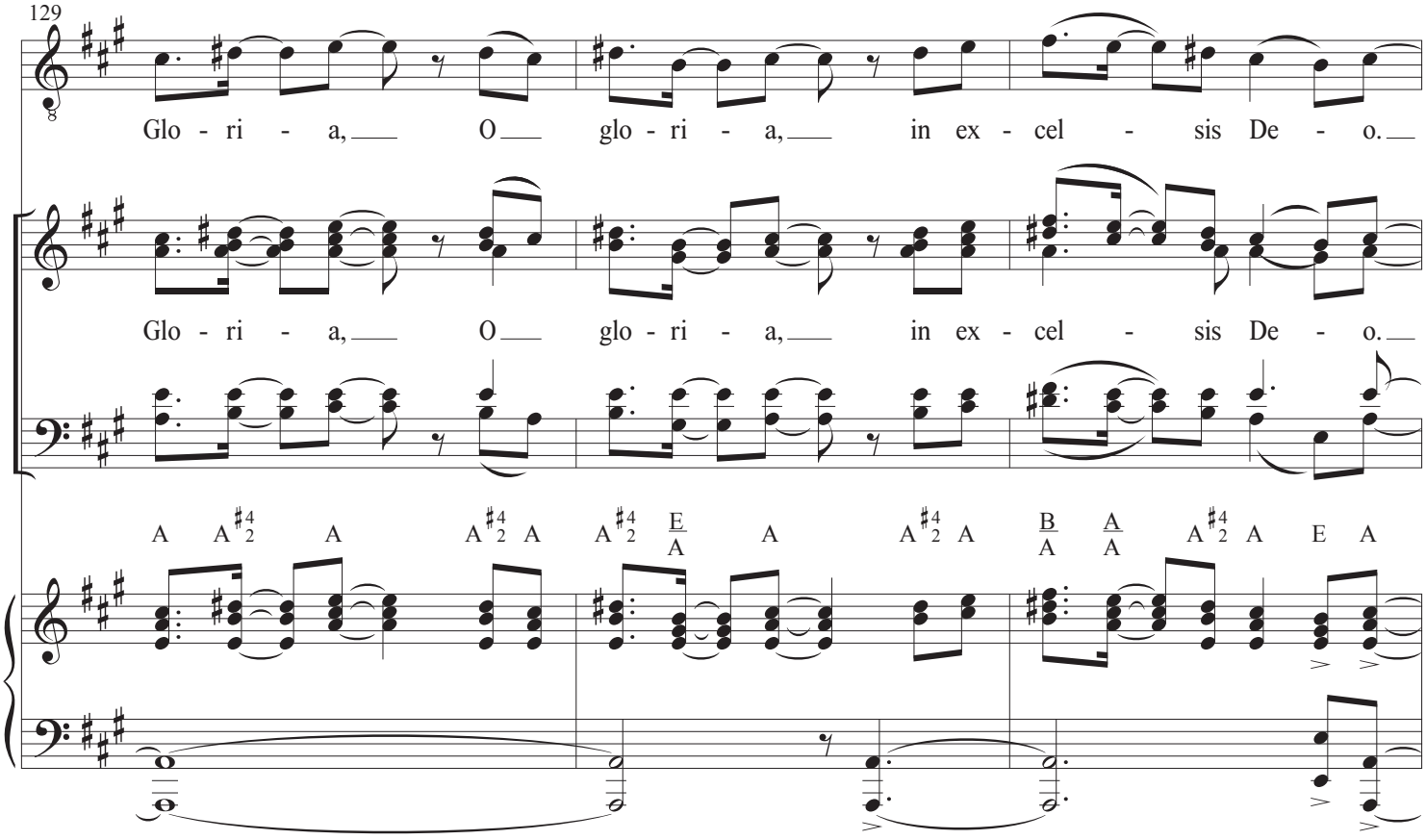
129
Glo - ri - a, O glo - ri - a, in ex - cel - sis De - o.
Glo - ri - a, O glo - ri - a, in ex - cel - sis De - o.

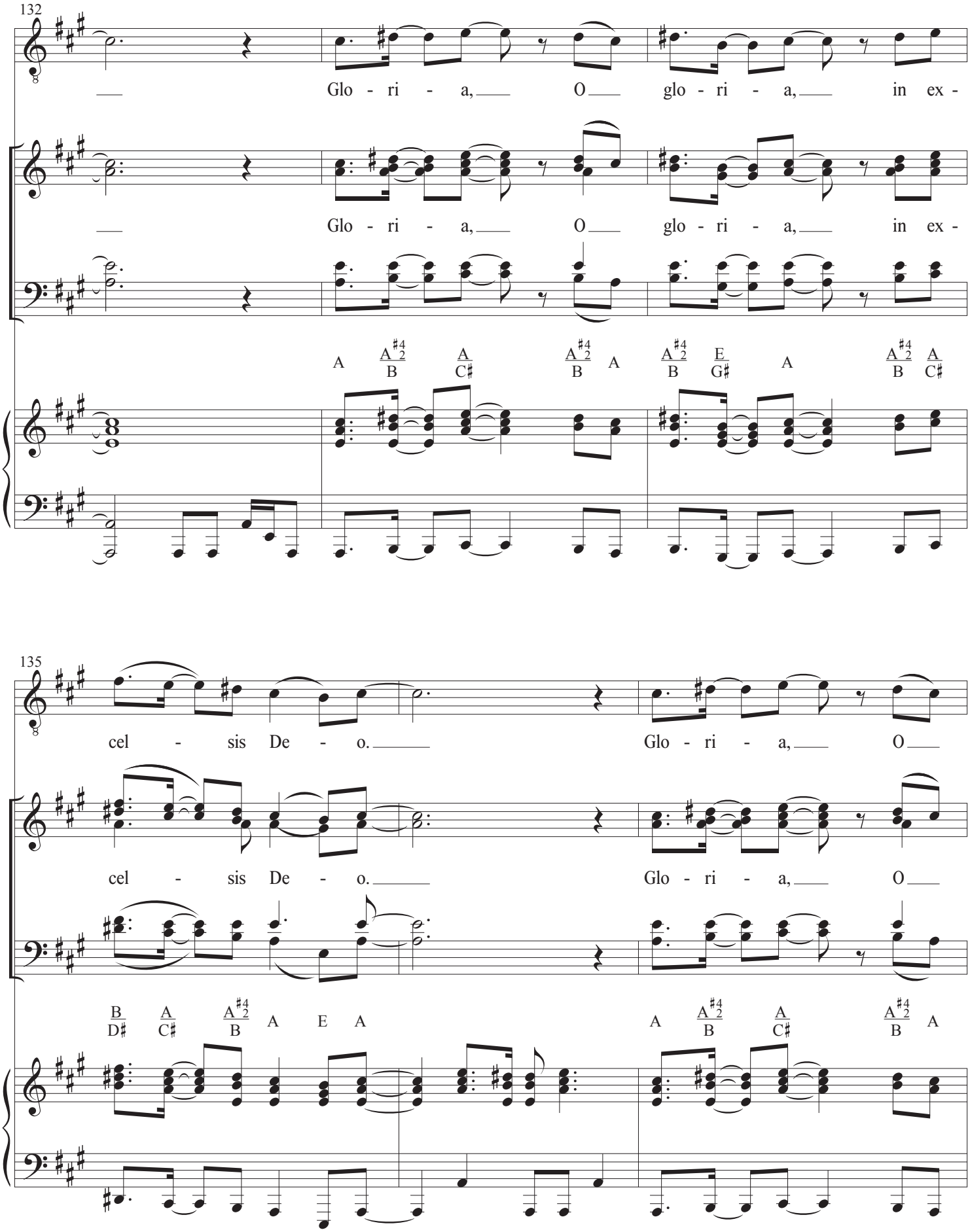
132
Glo - ri - a, O glo - ri - a, in ex -
Glo - ri - a, O glo - ri - a, in ex -
A A♯4/2 B A C♯ A♯4/2 B A A♯4/2 B E G♯ A A♯4/2 B A C♯
135
cel - sis De - o. Glo - ri - a, O
cel - sis De - o. Glo - ri - a, O
B D♯ A C♯ A♯4/2 B A E A A A♯4/2 B A C♯ A♯4/2 B A

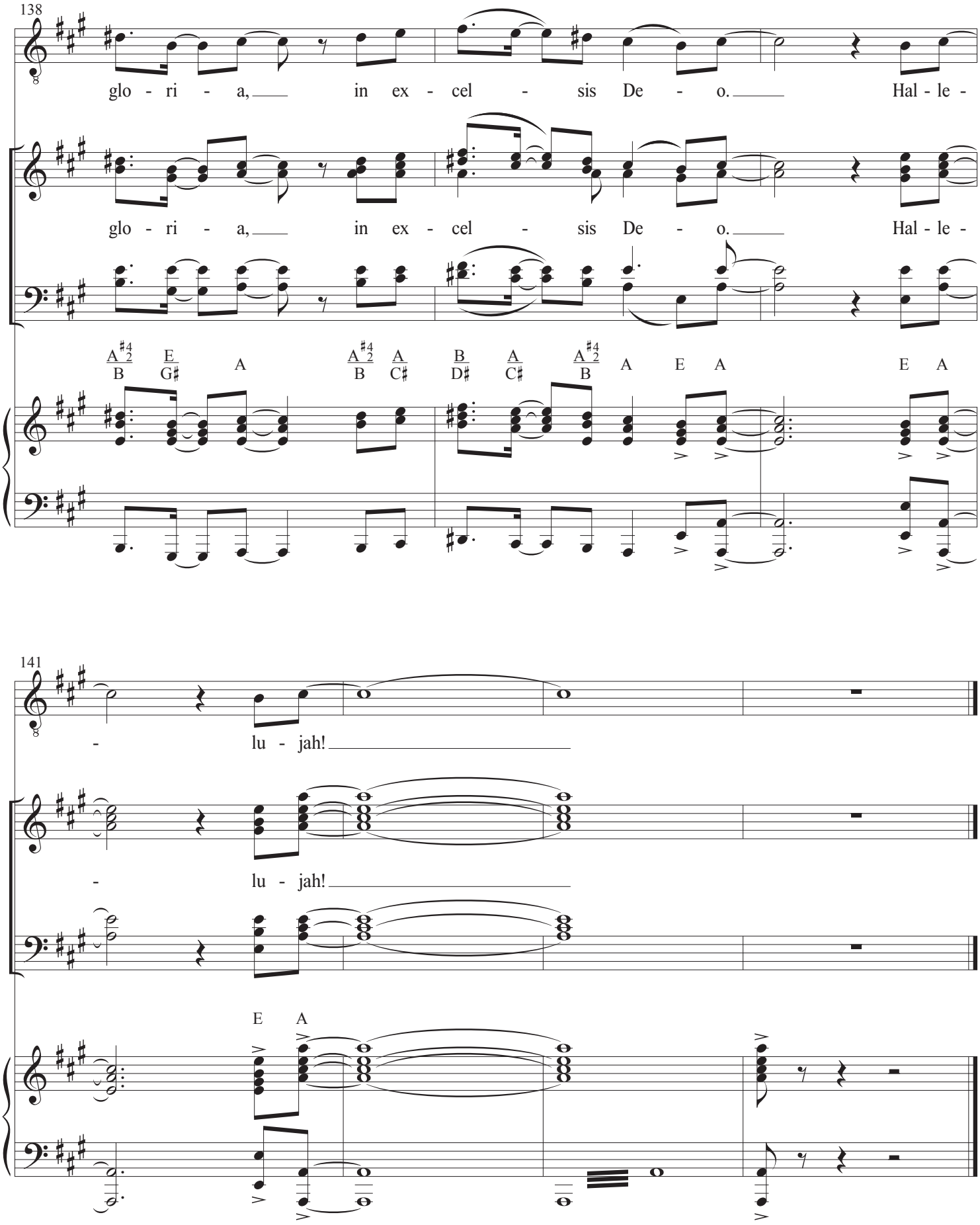
138
glo - ri - a, in ex - cel - sis De - o. Hal - le -
glo - ri - a, in ex - cel - sis De - o. Hal - le -
A♯4 2 B
E G♯
A
A♯4 2 B
A C♯
B D♯
A C♯
A♯4 2 B
A
E
A
E
A
141
- lu - jah!
- lu - jah!
E
A